

4TH FLOOR PLAN

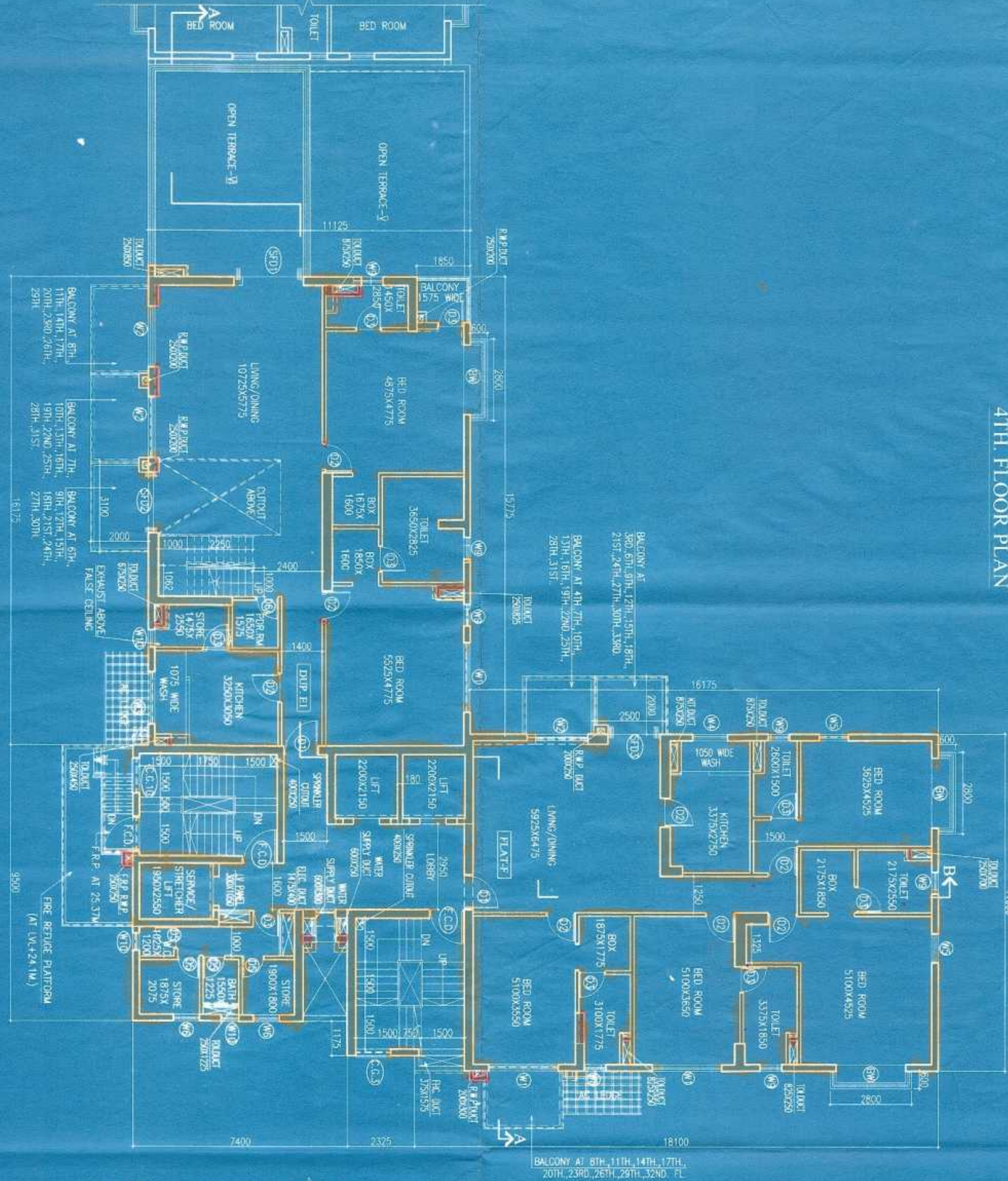

6TH FLOOR PLAN

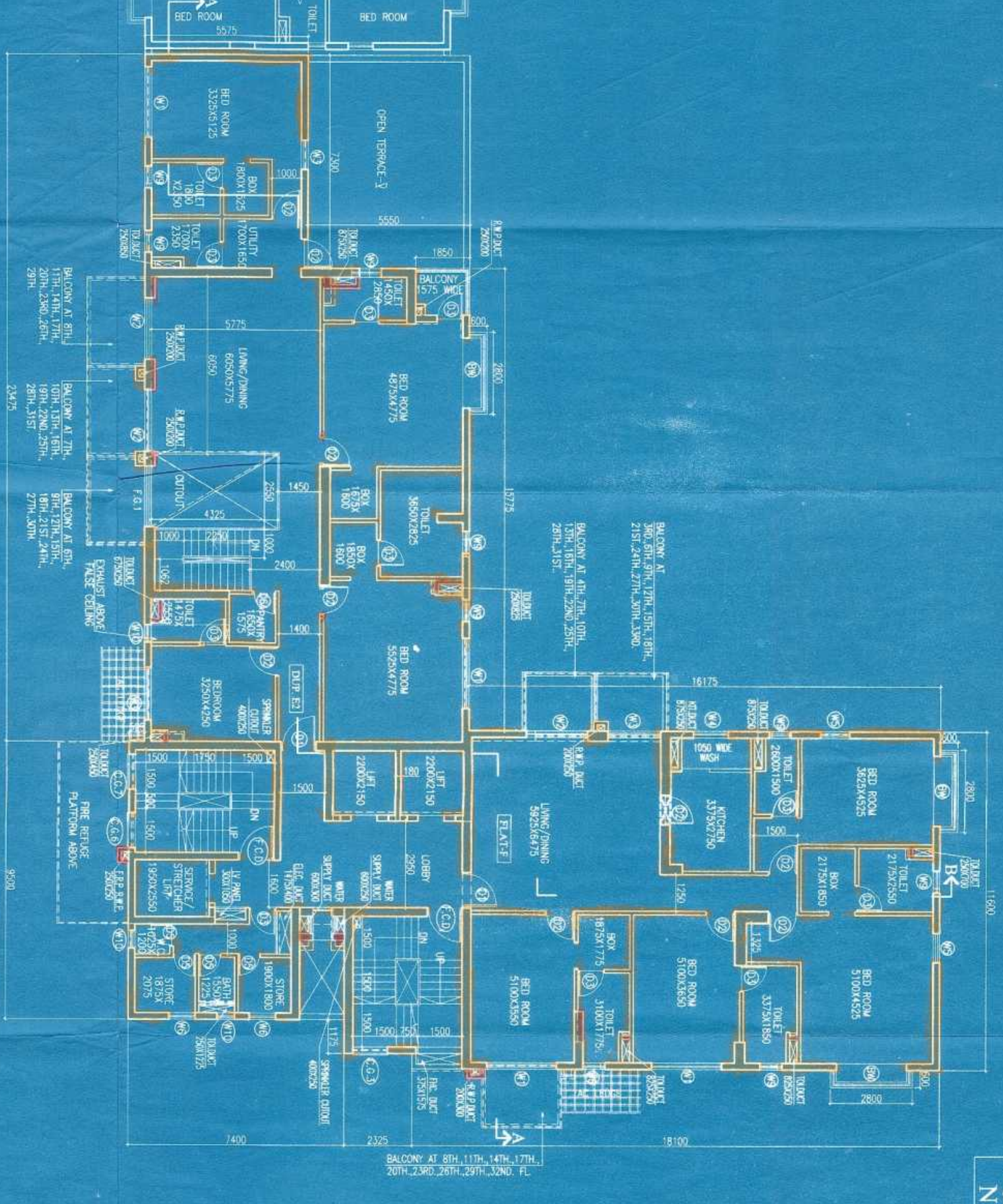

5TH FLOOR PLAN

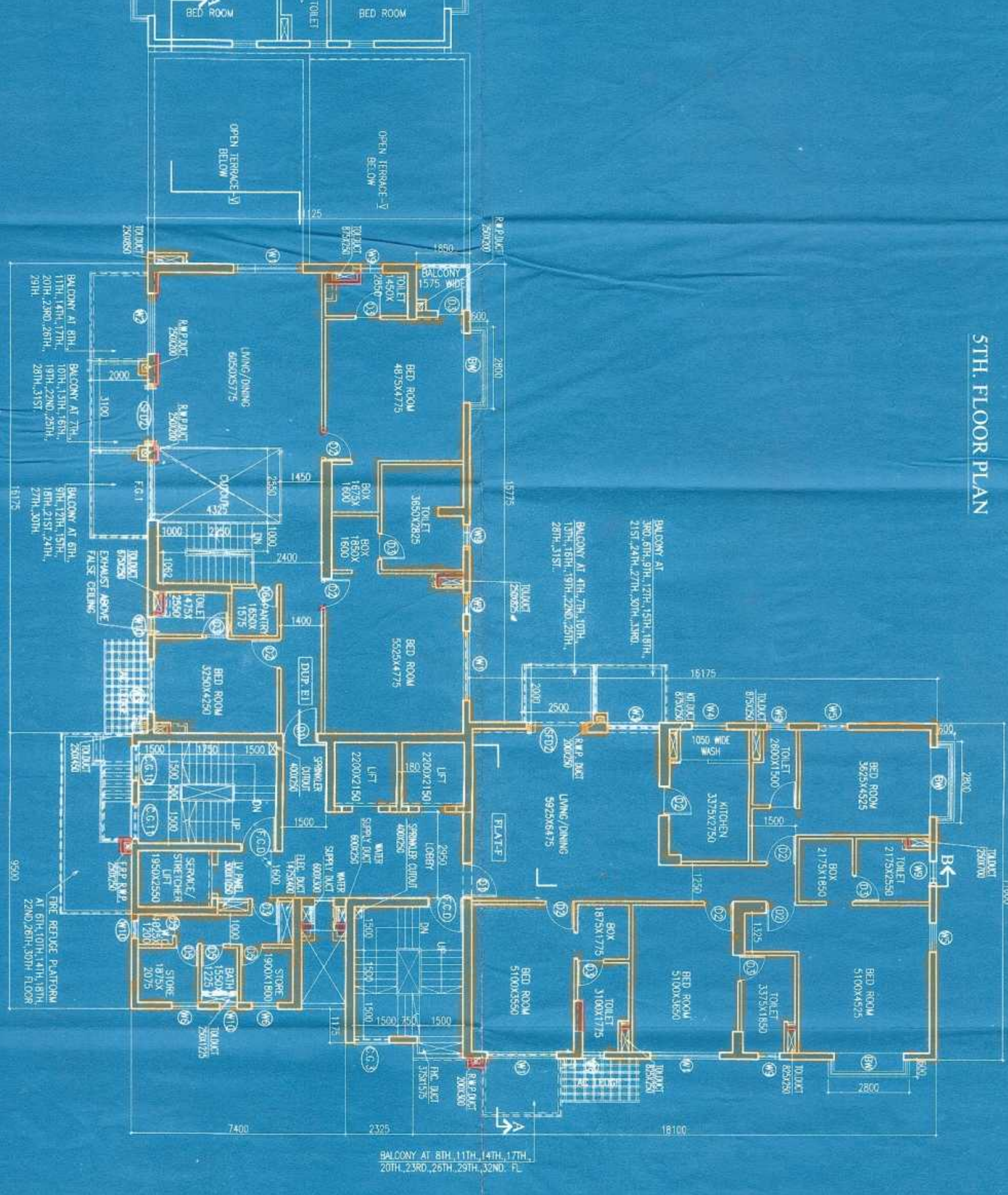

7TH FLOOR PLAN

**SCHEDULE OF DOORS & WINDOWS**

Sl. No.	Door / Window	Quantity	Remarks
1	...	...	...
2	...	...	...
3	...	...	...
4	...	...	...
5	...	...	...
6	...	...	...
7	...	...	...
8	...	...	...
9	...	...	...
10	...	...	...
11	...	...	...
12	...	...	...
13	...	...	...
14	...	...	...
15	...	...	...
16	...	...	...
17	...	...	...
18	...	...	...
19	...	...	...
20	...	...	...
21	...	...	...
22	...	...	...
23	...	...	...
24	...	...	...
25	...	...	...
26	...	...	...
27	...	...	...
28	...	...	...
29	...	...	...
30	...	...	...
31	...	...	...
32	...	...	...
33	...	...	...
34	...	...	...
35	...	...	...
36	...	...	...
37	...	...	...
38	...	...	...
39	...	...	...
40	...	...	...
41	...	...	...
42	...	...	...
43	...	...	...
44	...	...	...
45	...	...	...
46	...	...	...
47	...	...	...
48	...	...	...
49	...	...	...
50	...	...	...
51	...	...	...
52	...	...	...
53	...	...	...
54	...	...	...
55	...	...	...
56	...	...	...
57	...	...	...
58	...	...	...
59	...	...	...
60	...	...	...
61	...	...	...
62	...	...	...
63	...	...	...
64	...	...	...
65	...	...	...
66	...	...	...
67	...	...	...
68	...	...	...
69	...	...	...
70	...	...	...
71	...	...	...
72	...	...	...
73	...	...	...
74	...	...	...
75	...	...	...
76	...	...	...
77	...	...	...
78	...	...	...
79	...	...	...
80	...	...	...
81	...	...	...
82	...	...	...
83	...	...	...
84	...	...	...
85	...	...	...
86	...	...	...
87	...	...	...
88	...	...	...
89	...	...	...
90	...	...	...
91	...	...	...
92	...	...	...
93	...	...	...
94	...	...	...
95	...	...	...
96	...	...	...
97	...	...	...
98	...	...	...
99	...	...	...
100	...	...	...

**TWOOT PARK APARTMENTS (P) LTD.**  
 Signature of Owner: *[Signature]*  
 Director

**SIGNATURE OF STRUCTURAL ENGINEER**  
**W. P. S. Sankar**  
 Structural Engineer  
 No. 11, Sankar Building, 1st Floor, 1st Street, Madhavaram, Chennai 600 030.  
 Phone: 26502222, 26502223, 26502224.

**SIGNATURE OF GEOTECHNICAL ENGINEER**  
**M. K. Prady**  
 Geotechnical Engineer  
 No. 11, Sankar Building, 1st Floor, 1st Street, Madhavaram, Chennai 600 030.  
 Phone: 26502222, 26502223, 26502224.

**CERTIFICATE OF STRUCTURAL ENGINEER**  
 IT IS CERTIFIED THAT THE STRUCTURAL DESIGN AND DRAWING OF BOTH FOUNDATION AND SUPER STRUCTURE OF THE BUILDING HAS BEEN MADE BY ME CONSIDERING ALL POSSIBLE LOADS INCLUDING THE SEISMIC LOAD AS PER THE NATIONAL BUILDING CODE OF INDIA AND CERTIFIED THAT IT IS SAFE AND STABLE IN ALL RESPECTS.

**ARCHITECTS**  
**AGRAWAL & AGRAWAL**  
 BARODA KOLKATA

**SCALE 1:100 DATE 15.02.18 SHEET NO. 23**

**PROJECT: TPOOT PARK APARTMENTS (P) LTD.**  
**PLAN SHOWING CHANGES UP TO 28/01/2018. OF K.M.C. BLDG. RULES FROM THE SANCTIONED PLAN FOR E.P. NO. 108/2017. PART-VI(a)-2000 & PART-VI(a)-420000 STORED RESIDENTIAL BUILDING AT PREMISES NO. 22B, A.I.C. ROSE ROAD, KOLKATA - 700 001.**  
 APPROVED BY A.C.C. DATED - 15/02/17.

**SIGNATURE OF ARCHITECT**  
**D. P. K. Prady**  
 Architect

**SIGNATURE OF GEOTECHNICAL ENGINEER**  
**M. K. Prady**  
 Geotechnical Engineer

**SIGNATURE OF STRUCTURAL ENGINEER**  
**W. P. S. Sankar**  
 Structural Engineer

**CERTIFICATE OF ARCHITECT**  
 I DO HEREBY CERTIFY WITH FULL RESPONSIBILITY THAT THE BUILDING PLAN HAS BEEN DRAWN UP AS PER K.M.C. BUILDING RULE - 2009 AS AMENDED FROM TIME TO TIME THAT THE WIDTH OF THE BUILDING ROAD COMPARES WITH THE PLAN AND IS A BUILDABLE SITE NOT A TANK OR A FIELD UP TO THE SITE, LOCATION PLAN AGREES WITH THE SITE. THE LOT IS DEMARCATED BY BOUNDARY WALLS & MEASUREMENTS TALLY WITH THE REGD DEED PLAN.



**PARTY'S COPY**

U/R-26/24 & (24) of  
K.M.C. Building rules  
No. 1009, approved by  
the Municipal Council  
on 15/02/1998.

KOLKATA MUNICIPAL CORPORATION  
BUILDING DEPTT.  
PLANS APPROVED U/R 26/24 & (24) of  
K.M.C. Building rules No. 1009, approved  
by the Municipal Council on 15/02/1998.  
Pr. No. 1009/1998  
Approved by  
Municipal Engineer  
Pr. No. VII

THIS PLAN IS TO BE TREATED AS 'A'  
AND NOT AS 'B' OR 'C'.  
S. Plan No. 1009/1998  
Date: 15/02/1998  
Ex. Engineer  
Pr. No. VII



Handwritten mark: a triangle with 'M' inside, and a line pointing to the right.